

MICROFILMED

FILED
GREENVILLE CO., S.C.
SEP 20 8 45 AM '85
DONNIE S. TANKERSLEY
R.M.C.

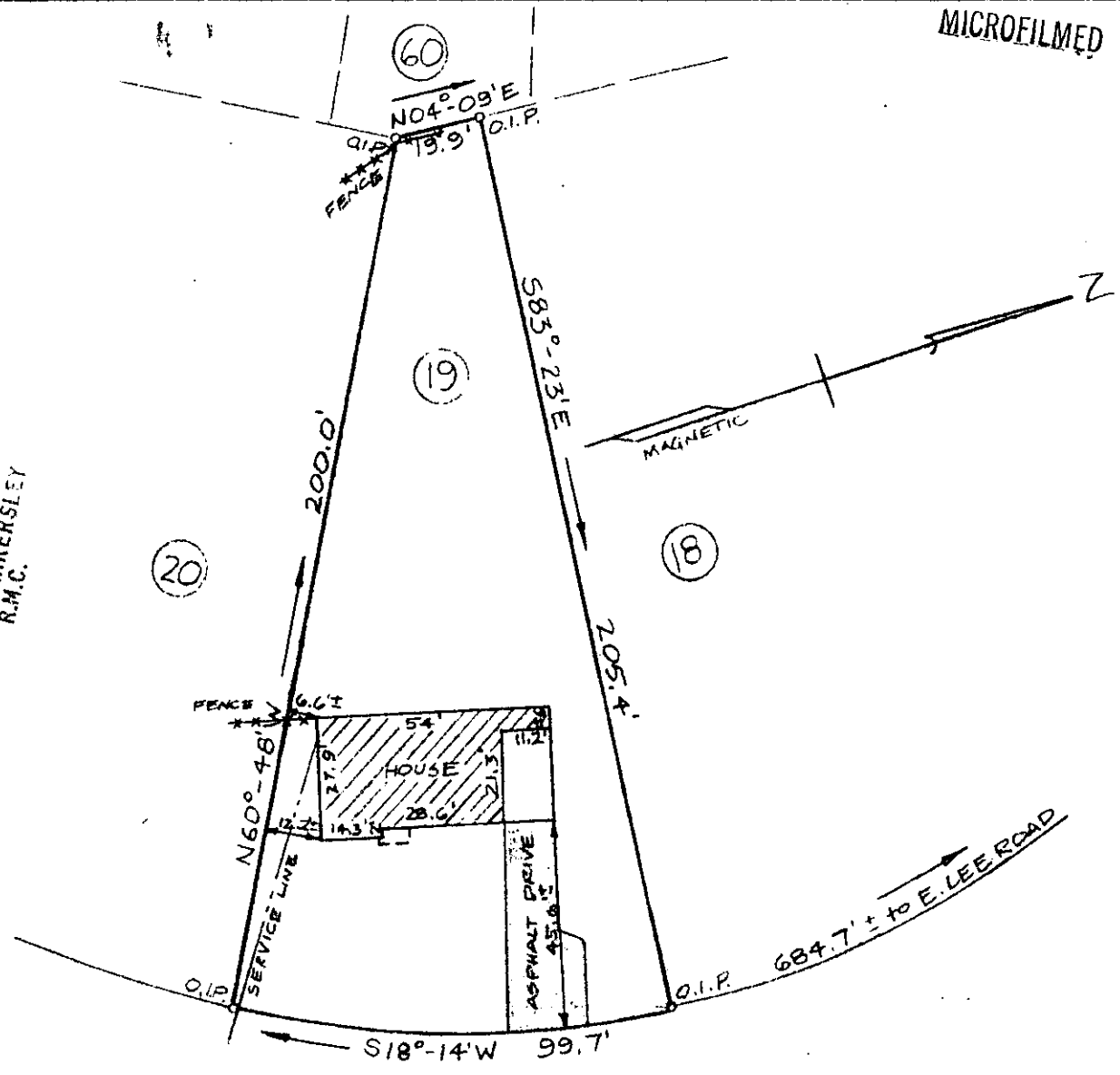

MAYFAIR DRIVE

SEP 20 1985

PROPERTY OF
GARY C. ABBE &
DONNA B. ABBE
 GREENVILLE COUNTY, SOUTH CAROLINA
 SEPTEMBER 18, 1985 SCALE: 1" = 40'

11Y-36
 ✓ 9846

This is to certify that on September 18, 1985, I surveyed the property shown on this plat known as Lot No. 19 of Section "D" Mayfair Estates as recorded in the RMC Office for Greenville County in Plat Book S at Pages 72 and 73, and that the property lines, walls and buildings are as shown hereon, and that the building located on said lot does not project nor encroach on adjacent streets or property, and that no adjacent walls or buildings project nor encroach on said lot and that no utility lines cross this lot except as may be shown hereon or for service thereto.

NOTE: This property is not located within a flood hazard area.

Surveyed by: Richard D. Wooten, Jr.
 Greenville, South Carolina

RECORDABLE PLAT

Richard D. Wooten, Jr.
 S. C. R. L. 09. No. 4878
 3.00 8 21801